Ship loose items:
NONE

SEE SHEET #3 FOR ROOF STIFFENERS DETAIL
SEE SHEET #4 FOR SHELL STIFFENERS DETAIL

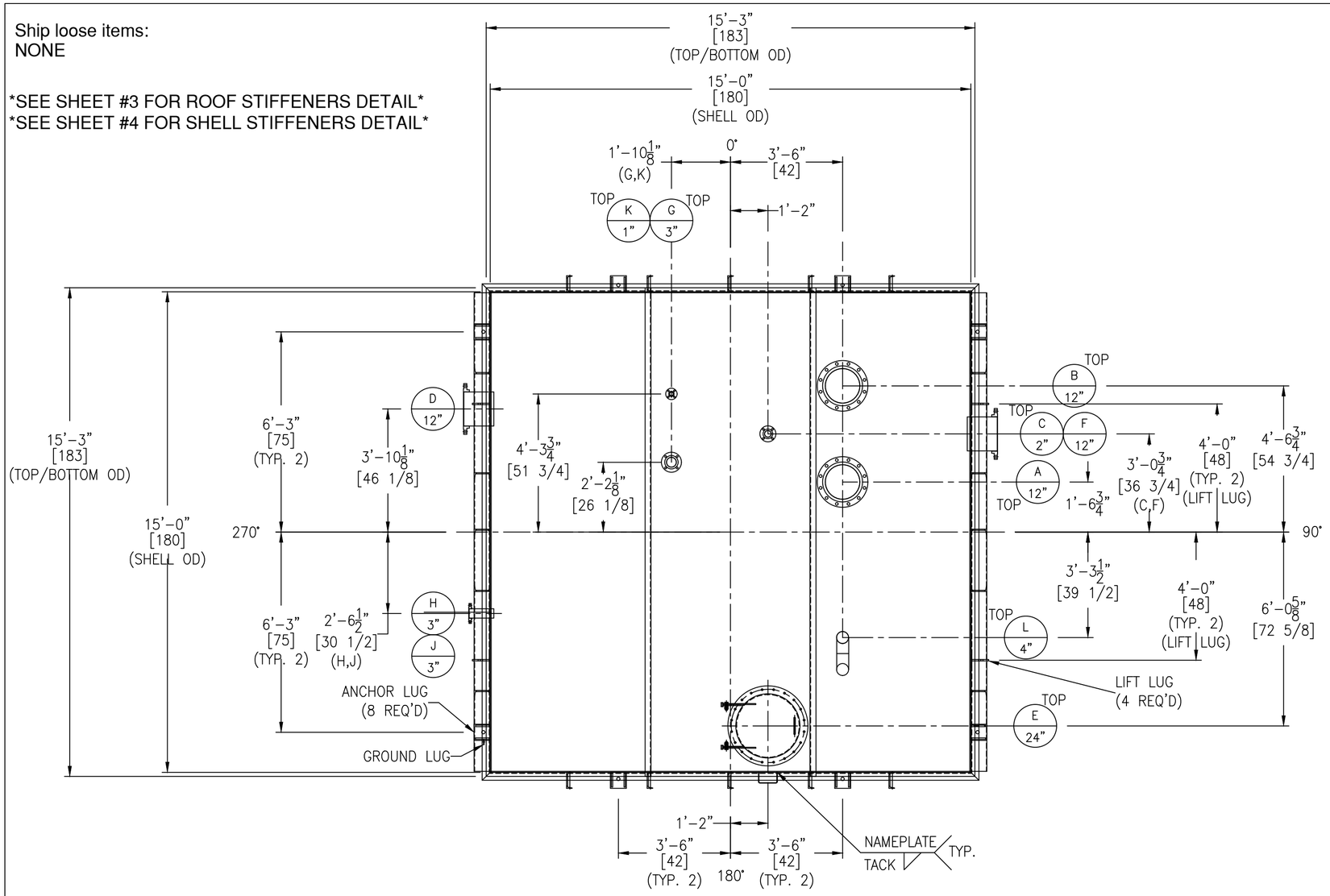

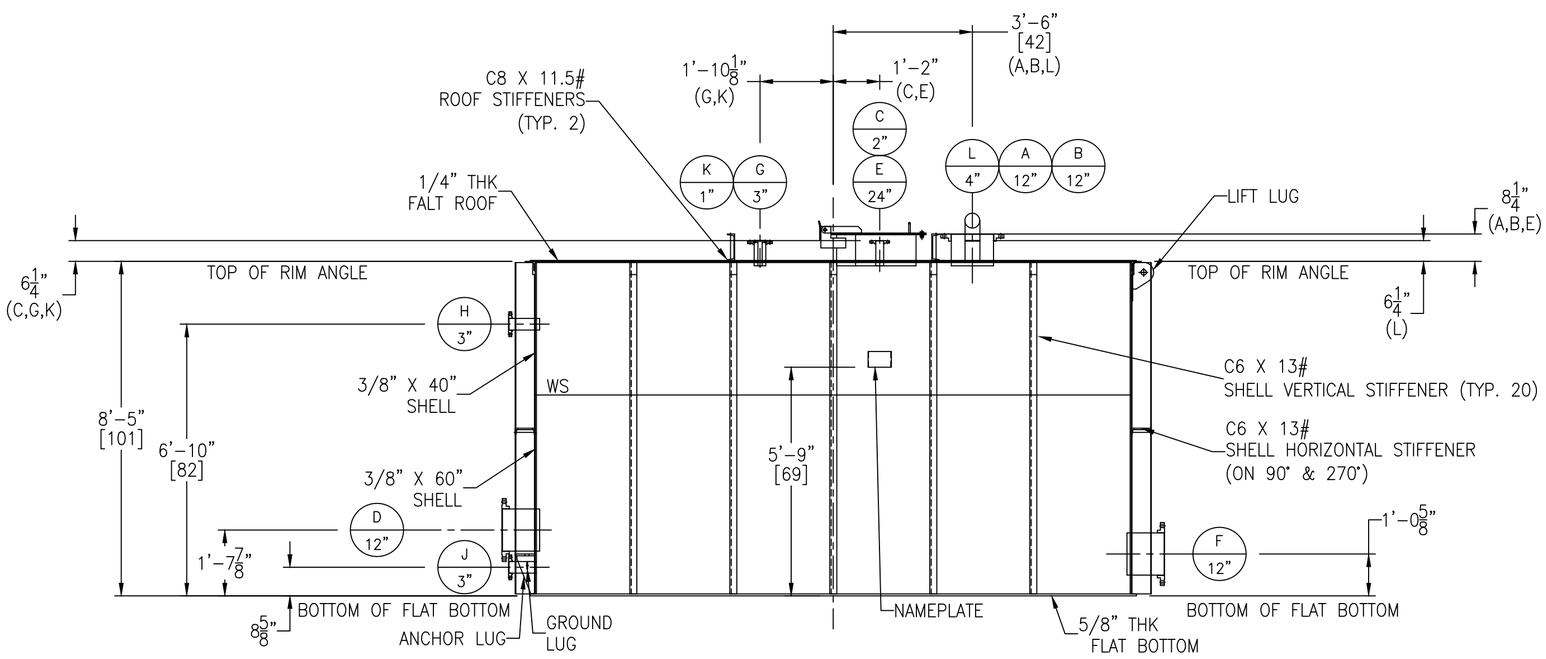

NOZZLE SCHEDULE

MARK	SERVICE	SIZE	RATING	TYPE / STYLE	NECK SCHED.	PROJECTION EXT. (E)	PROJECTION INT. (MIN.)	WELD FIGURE	REPAD SIZE (WIDTH X THK.)	WELD SIZE "A1"	"A2"	"B1"	"B2"	"C1"	"C2"
A	FROM Q-2250 A/B/C	12"	150#	RFSO	40S	SEE DWG	1"	1,7	–	3/8	3/8	1/4	1/8	–	–
B	TO MIXING TCU	12"	150#	RFSO	40S	SEE DWG	1"	1,7	–	3/8	3/8	1/4	1/8	–	–
C	MAKE-UP WATER CONNECTION	2"	150#	RFSO	80S	SEE DWG	1"	1,7	–	3/16	3/16	1/4	1/8	–	–
D	TO P-2250	12"	150#	RFSO	40S	10"	1"	1,7	–	3/8	3/8	1/4	1/8	–	–
E	MANWAY	24"	150#	API W/HINGE	1/4"	SEE DWG	1"	7	–	–	–	1/4	1/8	–	–
F	TO P-2251 A/B/C/S	12"	150#	RFSO	40S	10"	1"	1,7	–	3/8	3/8	1/4	1/8	–	–
G	LEVEL TRANSMITTER	3"	150#	RFSO	40S	SEE DWG	1"	1,7	–	1/4	1/4	1/4	1/8	–	–
H	OVERFLOW	3"	150#	RFSO	40S	8"	1"	1,7	–	1/4	1/4	1/4	1/8	–	–
J	DRAIN	3"	150#	RFSO	40S	8"	–	1,4	–	1/4	1/4	1/4	1/8	–	–
K	FROM CD-2251	1"	150#	RFSO	80S	SEE DWG	1"	1,7	–	3/16	3/16	1/4	1/8	–	–
L	GOOSENECK VENT	4"	–	PIPE W/ELBOWS	40S	SEE DWG	–	4	–	–	–	1/4	1/8	–	–

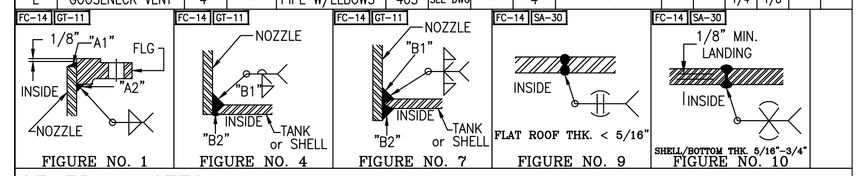

GENERAL NOTES

1.) COVER ALL FLANGES, OPENINGS & MACHINED SURFACES PRIOR TO SHIPMENT UNLESS OTHERWISE NOTED.
2.) BOLT HOLES TO STRADDLE 0° & 180° UNLESS OTHERWISE NOTED.
3.) NOZZLE REPADS TO HAVE (1) ø1/4" NPT TELL-TALE HOLES ON HORIZONTAL CENTER LINE. ALL OTHER REPADS TO HAVE (1) ø1/4" WEEP HOLE AT LOWEST POINT ON PAD.
4.) MANUFACTURING TOLERANCE TO BE IN ACCORDANCE WITH API STANDARD 650 7.5.
5.) ASME MATERIALS TO CONFORM TO THE FOLLOWING: FLANGES – B16.5, FITTINGS – B16.9 & COUPLINGS – B16.11.
6.) PICKLE ALL EXTERIOR WELDS. PASSIVATE INTERIOR & EXTERIOR OF VESSEL.

QUALITY CONTROL

ENG. _____ DATE: _____

Q.C. _____ DATE: _____

This drawing is issued for customer approval. please review, make approval changes (if any) in red. check the appropriate box, sign & date.

- ☐ Approval – no changes. Please proceed with fabrication.
- ☐ Approved as noted. Please proceed with fabrication
- ☐ Not approved. Please make changes and resubmit.

Customer signature _____ Date _____

MATERIALS OF CONSTRUCTION

	VESSEL
SHELL	SA240-304/304L
FLAT ROOF/FLAT BOTTOM	SA240-304/304L
RIM ANGLE	SA479-304/304L
NOZZLE NECKS	SA312-304/304L WLD & SA403 304/304L WPW
NOZZLE FLANGES	SA182F-304/304L
MANWAY NECKS	SA240-304/304L
MANWAY FLANGES	SA240-304/304L
GASKETS	GARLOCK 3000
BOLTS/STUDS	1 SA325 (GALVANIZED)
NUTS	1 SA325 (GALVANIZED)
SUPPORTS/HOLD DOWNS	SA240-304/304L
LIFTING LUGS	SA240-304/304L
GROUND LUG	SA240-304/304L
STIFFENERS	1 SA36
COUPLINGS	–
VACUUM RINGS	–
INSULATION RINGS	–
BAFFLE	–
LADDER	–

DESIGN DATA

	VESSEL
DESIGN AND FAB. CODE	MFG
CERT. STAMP REQ'D.	NO
DESIGN PRESSURE	0.18 PSIG
DESIGN TEMPERATURE	60° F
MIN. DESIGN METAL TEMP.	-20° F @ 0.18 PSIG
OPERATING PRESSURE	ATM
OPERATING TEMPERATURE	–
JOINT EFFICIENCY HEADS	0.70
JOINT EFFICIENCY SHELL	0.70
CORROSION ALLOWANCE	0"
SPECIFIC GRAVITY	1.0
EARTHQUAKE ZONE	Ss = (0.373) S1 = (0.169)
WIND LOAD	N/A
STRESS RELIEF	NOT REQ'D
RADIOGRAPHIC EXAM	NOT REQ'D
DYE PENETRANT EXAM	NOT REQ'D
MAGNETIC PARTICLE EXAM	NOT REQ'D
HYDROSTATIC TEST	NOT REQ'D
PNEUMATIC TEST	2 PSIG/ GAUGE #1

VESSEL FINISH

INTERIOR WELD TREATMENT:	SAV TANK STANDARD
EXTERIOR WELD TREATMENT:	SAV TANK STANDARD
SAV TANK FINISHING STANDARD:	SEE NOTE 6
INSULATION:	N/A
PAINTING:	N/A

VESSEL CAPACITY AND WEIGHTS

OPERATING CAPACITY	–
FULL CAPACITY	13,900 GAL.
EMPTY SHIPPING WEIGHT	21,900 LBS.
WEIGHT FULL OF WATER	137,900 LBS.
WEIGHT FULL OF PRODUCT	137,900 LBS.

1 REVISIONS

REV	D.BY	C.BY	DATE	DESCRIPTION
2				AS BUILT
1	AD	RS	7/29/24	CERTIFIED
0	AD	MM	4/4/24	APPROVAL

Savannah Tank & Equipment Corp.
1517 Telfair Road, Savannah, GA 31415
(912) 233-8902

DRAWN BY: AD
CHK'D BY: MM
APPROVED BY: NP
SCALE: 3/8" = 1'-0"

BERNHARD MCC, LLC
CHILLED WATER STORAGE TANK
EQUIP. #T-2251
CUST. PO #24100783 OP

DRAWING NO.: 009-24-1 SHT 1 OF 5 REV. SET 1